

**INSPECTIONREPORT
FOR
Report of survey**

Order / Report nr.:

37081 / 22963

Order nr.: 37081

Report nr.: 22963

INSPECTIONREPORT

Blad 1 / 2

Ordernumber 37081		Reportnumber 22963	
Discription	Mobile crane on wheels		
Manufacturer	Faun	Company number	
Model/type	ATF 220G5	Year of construction	2010
Capacity	220 tons	Registration plate	
Serial number	2036257	Place of inspection	Frankfurt (DE)
Working hours	001353		
Owner	Name	Reighert kranverleigh	
	Address	Pilgerspfad 3	
	Post code / City	63785 Obernburg a/M	
	Contact person	Herr Reighert	
	Phone number		
Ordered by	Company	Roll-lift	
	Contact person	Mr. F. van Seumeren jr	
	Phone number		
Results	Defects	No	
	Urgent actions	No	
	Common	No	
	Use	<input checked="" type="checkbox"/> Acceptable <input type="checkbox"/> Not acceptable	
	Inspector / Sign / Stamp		
			
	Date 27-03-2012		
Report delivered to	Name	Mr. F. van Seumeren	
	Company	Roll-lift	
	Sent by E-mail to F.van Seumeren jr		dd.28-03-2012

Order nr.: 37081

Report nr.: 22963

Ordernumber 37081		Reportnumber 22963
FOUNDINGS :		
The above mentioned machine / Item : FAUN ATF 220G5 is inspected to the following specification		
<input checked="" type="checkbox"/>	Documentation	Logbook,certificates,CE declaration and other documentation is available in Deutsch
<input checked="" type="checkbox"/>	Operation	All functions are working
<input checked="" type="checkbox"/>	General construction	No commend
<input checked="" type="checkbox"/>	Wear, Connections, fittings	No commend
<input checked="" type="checkbox"/>	Functions	All are goodworking
<input checked="" type="checkbox"/>	Safety	The LMI and other safety divices are working
<input checked="" type="checkbox"/>	Testing / overload test	The LMI (68 meter boom , 12 ton counterweight and outriggers fully erected) is tested with a load of 7,2 ton and stops by LMI at 22,2 meter(load chard gives 22 meter).
<input checked="" type="checkbox"/>	Parts	There are 2 pieces fly jib available by the crane(one is heavy duty)Counterweight is complete.
<input type="checkbox"/>	Documentary Credit no:	
Conclusion: There are NO defect noticed.		
Remarks:		
The both rear lights has broken glasses		
There are no warning stripes on the counterweight		
The left rear jack cylinder has a small leaking on the manchette		
The battery on the under carrier was flat. (started with upper engine battery by special cable)		
The Fly jib is in 2 parts (one is the heavy duty jib)		
The working hours on the upper cabin is 001353		
The under carrier has traveled 6650 km		
The crane is in a good and working condition		

Order nr.: 37081

Report nr.: 22963



Order nr.: 37081

Report nr.: 22963

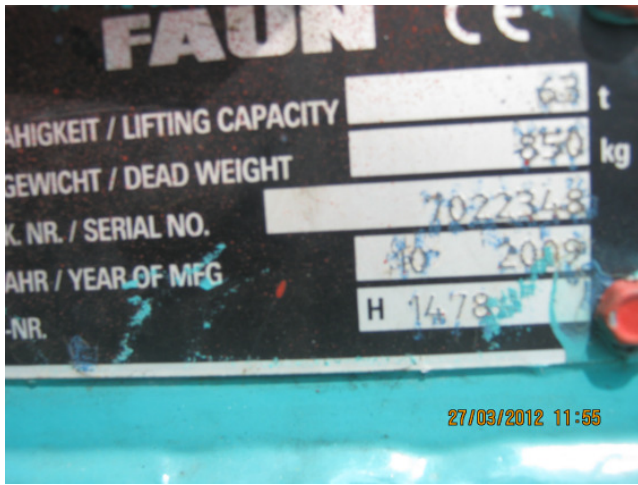

Order nr.: 37081

Report nr.: 22963

